

Door Elevations
scale: 1/4" = 1'-0"

Door Frame Elevations
scale: 1/4" = 1'-0"

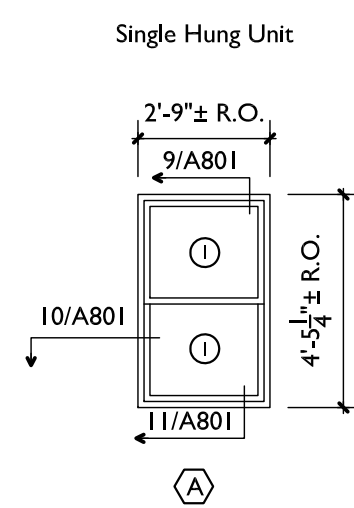

Vinyl Window Elevation
scale: 1/4" = 1'-0"

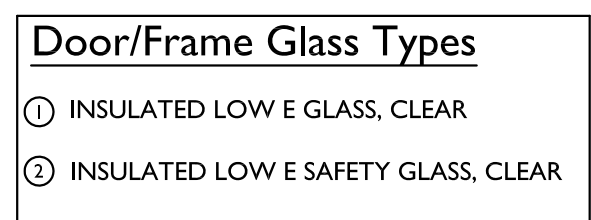

LOW E GLASS PERFORMANCE REQUIREMENTS:
U<=0.30 MAX.; SHG=0.30

NOTE: ALL EXTERIOR DOORS AND WINDOWS TO BE ENERGY STAR CERTIFIED.

NOTE: INDICATED SIZES ARE NOMINAL ROUGH OPENINGS. CONTRACTOR TO FIELD VERIFY EXISTING OPENINGS AND COORDINATE ACTUAL FRAME DIMENSIONS WITH MANUFACTURER AS REQUIRED.

COMMON AREAS - DOOR SCHEDULE										
DOOR/ROOM IDEN.	NO.	DOORS			FRAMES			HDWR		REMARKS
		SIZE	MATERIAL	ELEV.	MATERIAL	ELEV.	HEAD	JAMB	SET	
LOBBY	101	3'-0" X 6'-4"	ALUMINUM	1	ALUMINUM	C	5/A801	6/A801	1	
OFFICE	102	EXISTING	EX. WOOD						2	
CLOSET	103	3'-0" X 6'-8"	H.C. WOOD	2	H. METAL	A	1/A801	2/A801	3	
OFFICE	104	EXISTING	EX. WOOD						4	
TOILET	106	EXISTING	EX. WOOD						5	
LAUNDRY	107	3'-0" X 6'-8"	S.C. WOOD	2	H. METAL	A	1/A801	2/A801	6	20 MIN.
CORRIDOR	108A	EXISTING	EX. WOOD						7	
CORRIDOR	108B	EXISTING	EX. WOOD						7	
CORRIDOR	110	EXISTING	EX. WOOD						8	
CORRIDOR	111	EXISTING	EX. WOOD						8	

TYPE 'A' (ADA) APTS. - DOOR SCHEDULE										
										(APARTMENTS #136, 137, 140)
DOOR/ROOM IDEN.	NO.	DOORS			FRAMES			HDWR		REMARKS
		SIZE	MATERIAL	ELEV.	MATERIAL	ELEV.	HEAD	JAMB	SET	
LIVING ROOM	01	3'-0" X 6'-4"	VINYL	1	VINYL	D	7/A801	8/A801		MANUF.'S STANDARD HARDWARE
UTILITY	03	EXISTING	EX. WOOD						9	
BATH	04	3'-0" X 6'-8"	H.C. WOOD	2	WOOD	A	3/A801	4/A801	10	
HALL	05	3'-0" X 6'-8"	FIBERGLASS	2	H. METAL	A	1/A801	2/A801	11	20 MIN. Peep Hole 1 @ 4c" AFF, Peep Hole 2 @ 58" AFF
BEDROOM	06	3'-0" X 6'-8"	H.C. WOOD	2	WOOD	A	3/A801	4/A801	12	
CLOSET	06A	3'-0" X 6'-8"	H.C. WOOD	2	WOOD	A	3/A801	4/A801	12	

TYPE 'B' APTS. - DOOR SCHEDULE										
										(ALL APARTMENTS NOT INDICATED ABOVE AS TYPE 'A')
DOOR/ROOM IDEN.	NO.	DOORS			FRAMES			HDWR		REMARKS
		SIZE	MATERIAL	ELEV.	MATERIAL	ELEV.	HEAD	JAMB	SET	
LIVING ROOM	01	2'-4" X 6'-4"	VINYL	1	VINYL	B	7/A801	8/A801		MANUF.'S STANDARD HARDWARE
HALL	05	EXISTING	EX. WOOD						13	

Hardware Schedule	
HARDWARE SET #1 (Exterior Entrance) HINGES: 1-1/2 PR. MCKINNEY TA2714 X NRP X 4-1/2 X 4-1/2 X 626 PANIC DEVICE: VON DUPRIN 35A X NL X #17 X CD X 626 CLOSER: LCN 4111 DOOR BOTTOM SWEEP: REESE F-770 ALUM WEATHERSTRIPPING: REESE F-770 ALUM THRESHOLD: 8" WIDE X 1/4" HIGH ADA SADDLE THRESHOLD - ALUM FLOOR STOP: TRIMCO 1200, ALUM	HARDWARE SET #8 (Existing Exterior) CLOSER: LCN 4111 PANIC DEVICE: VON DUPRIN 35A X NL X #17 X CD X 626
HARDWARE SET #2 (Existing Office) HINGES: 1-1/2 PR. MCKINNEY TA2714 X NRP X 4-1/2 X 4-1/2 X 626 LATCHSET: ARROW RL11 X BRR X 626 MAIL SLOT: SCHLAGE #620 SATIN NICKEL, WITH MAIL SLOT SLEEVE	HARDWARE SET #9 (Apartment-Existing Utility) LATCHSET: ARROW RL01 X BRR X 626
HARDWARE SET #3 (Office Closet) HINGES: 1-1/2 PR. MCKINNEY TA2714 X NRP X 4-1/2 X 4-1/2 X 626 LATCHSET: ARROW RL11 X BRR X 626 WALL STOP: TRIMCO 1274CCS ALUM	HARDWARE SET #10 (Apartment-Privacy) HINGES: 1 PR. MCKINNEY 7714ETRC X 4-1/2 X 4-1/2 X 626 LATCHSET: ARROW RL02 X BRR X 626 WALL STOP: PRIME-LINE U9270 (SELF-ADHESIVE VINYL)
HARDWARE SET #4 (Existing Office) HINGES: 1-1/2 PR. MCKINNEY TA2714 X NRP X 4-1/2 X 4-1/2 X 626 LATCHSET: ARROW RL11 X BRR X 626	HARDWARE SET #11 (Apartment-Entry-20 Min. Rated) HINGES: 1-1/2 PR. MCKINNEY TA2714 X NRP X 4-1/2 X 4-1/2 X 626 LATCHSET: ARROW RL01 X BRR X 626 DEADBOLT: DORMA DB660 X 626 DOOR BOTTOM SWEEP: REESE F-770 ALUM WEATHERSTRIPPING: REESE F-770 ALUM WALL STOP: TRIMCO 1274CCS ALUM DOOR VIEWERS, UL LISTED: TRIMCO 975JU-CAP, AL
HARDWARE SET #5 (Existing Toilet) LATCHSET: ARROW RL02 X BRR X 626	HARDWARE SET #12 (Apartment-Passage) HINGES: 1 PR. MCKINNEY 7714ETRC X 4-1/2 X 4-1/2 X 626 LATCHSET: ARROW RL01 X BRR X 626 WALL STOP: PRIME-LINE U9270 (SELF-ADHESIVE VINYL)
HARDWARE SET #6 (Laundry-20 Min. Rated) HINGES: 1-1/2 PR. MCKINNEY TA2714 X NRP X 4-1/2 X 4-1/2 X 626 KEYPAD LATCHSET: SIMPLEX 5000 KABA CLOSER: LCN 4111 DOOR BOTTOM SWEEP: REESE F-770 ALUM WEATHERSTRIPPING: REESE F-770 ALUM WALL STOP: TRIMCO 1274CCS ALUM	HARDWARE SET #13 (Apartment-Existing Entry) LATCHSET: ARROW RL01 X BRR X 626 DEADBOLT: DORMA DB660 X 626 WALL STOP: PRIME-LINE U9270 (SELF-ADHESIVE VINYL)
HARDWARE SET #7 (Existing Corridor) LATCHSET: ARROW RL01 X BRR X 626	

NOTE:
FOR ALL EXISTING DOORS RECEIVING NEW HARDWARE:
*REPLACE EXISTING HARDWARE ITEMS WITH NEW AS SCHEDULED
*WHERE NEW HARDWARE ITEMS ARE SCHEDULED, COMPLETELY REMOVE ALL EXISTING ITEMS
*RETURN ALL REMOVED HARDWARE ITEMS TO OWNER
*ALL EXISTING HARDWARE ITEMS NOT BEING REPLACED ARE TO REMAIN
*REPAIR EXISTING DOOR AND FRAME AS REQUIRED
*REPAIR EXISTING WALL AND FLOOR SURFACES AS REQUIRED
*PROVIDE COVERS, TRIMS, AND FILLERS AT ALL EXISTING PREPS

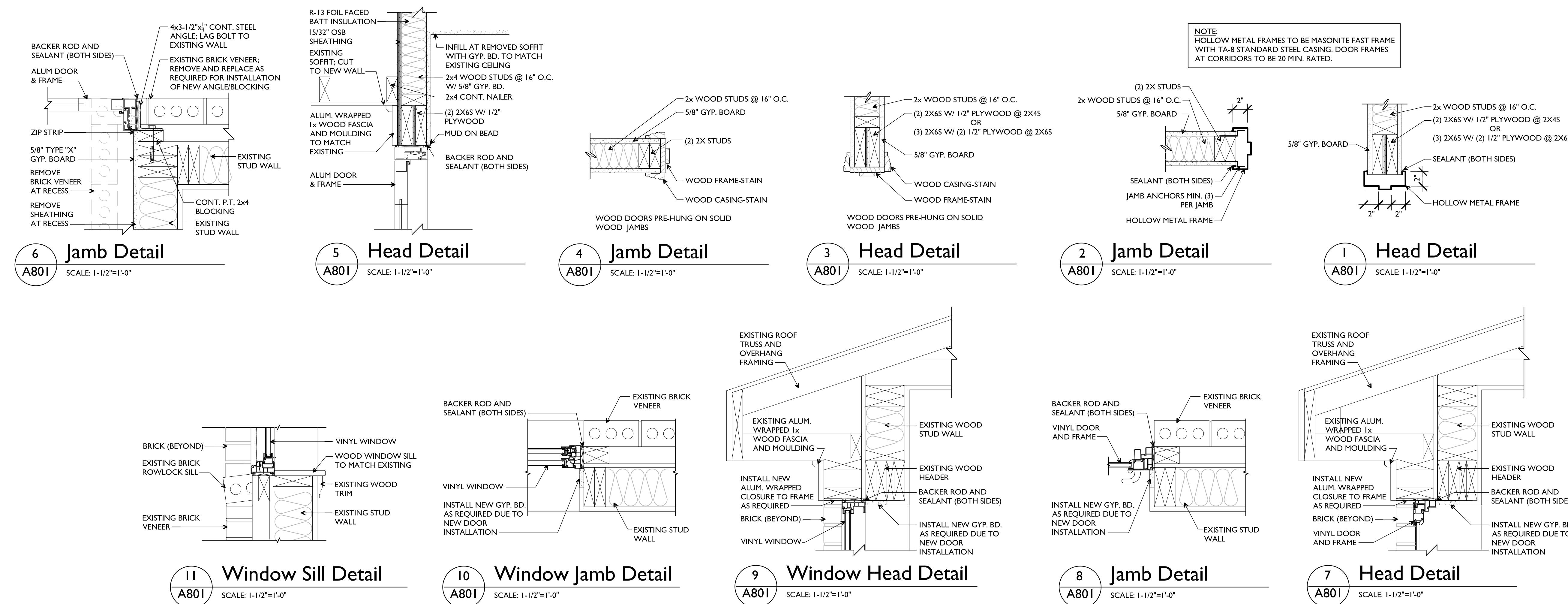

Notice

The Architect/Engineer does not define the scope of individual trades, subcontractors, material suppliers, or vendors. Any sheet numbering system used which identifies disciplines is solely for the Architect/Engineer's convenience, and is not intended to define a subcontractor's scope of work. Information regarding individual trades, subcontractors, material suppliers, and vendors may be detailed, described and indicated at different locations throughout these documents. No consideration will be given to requests for change orders for future to obtain and review the complete set of drawings and specifications when preparing bids, prices, and quotations.



Drawn: HG
Checked By: jh
Project No: 160801
Date: 04/08/16

Revisions: 1 2 3 4 5 6

