



Addendum No. 2

Project: West Washington Advanced Manufacturing Lab
Subject: Addendum No. 1
Date: January 25, 2018

Project No.: 1720.01

This addendum is a part of the bid documents. Acknowledge receipt on the proposal form.

1. Drawing A001 and A801: Delete items 11 and 24 in Addendum #1. See attached drawings SK2 and SK3 for revised widow elevation A2, and revised head detail at window A2.
2. Drawing P101: The typical compressed air outlet header pipe detail is revised and issued as drawing SK-1 attached to this addendum. The floor plan symbols showing check valves are incorrect and should be ball valves as indicated on drawing SK-1 (attached).
3. Drawing P101: Provide a thermostatic mixing valve for the eye wash station, Bradley S19-2100. Provide a 1" connection from the mixing valve to the emergency eyewash/shower.
4. Drawing P101: Fixture L-1 (in Healthcare Classroom CV101) is to be as follows:

L-1	LAVATORY (WALL HUNG, SINGLE LEVER FAUCET, BARRIER FREE)	FIXTURE: "AMERICAN STANDARD" 0355.012 "LUCERNE"; 20" x 18", INTEGRAL HIGH BACK WALL HUNG, WHITE CHINA. FAUCET: DELTA 501 WF, 4" CENTERS. TRIM: ONE MCGUIRE 155-WC 1 1/4" GRID DRAIN AND TAILPIECE. MCGUIRE 2165 SUPPLIES WITH WHEEL HANDLE STOPS. ONE MCGUIRE OFFSET 1 1/4" SEMI-CAST BRASS P-TRAP. MOUNTING: MOUNT TOP AT 34" A.F.F. PER ADA. INSULATE HOT WATER PIPING AND P-TRAP UNDER SINK. INSTALL FOR ADA COMPLIANCE.	1/2"	1/2"	1-1/2"	1-1/2"
-----	---	--	------	------	--------	--------

End of Addendum No. 2

enclosures: Drawing SK1, SK2 and SK3.
file: 1720.01 / E-1



630 Walnut Street
Jeffersonville, IN 47130
812.282.9554
812.282.9171 FAX
www.koverthawkins.com



KovertHawkins
architects

TAKE OFF AT
TOP OF MAIN

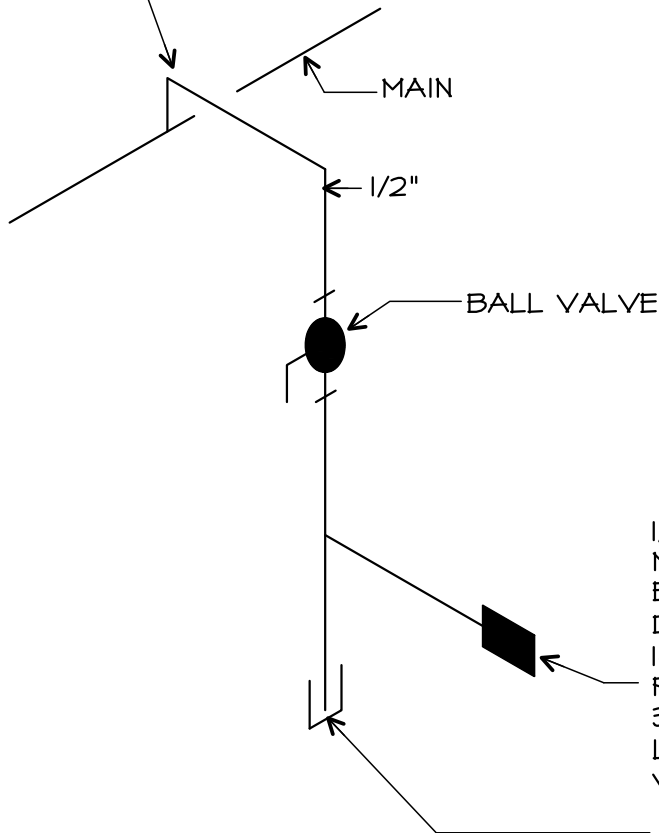

1/2" AIR CONNECTION
MCMASTER-CARR MALE
END BRASS QUICK
DISCONNECT (OR EQ.)
14' A.F.F @ (3) OWNER
PROVIDED HOSE REELS;
3' A.F.F. AT ALL OTHER
LOCATIONS (FIELD
VERIFY WITH OWNER)

DIRT LEG W/ DRAIN
(THREADED CAP)

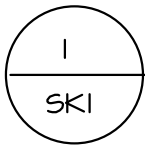

Compressed Air Outlet Station

not to scale

Drawn	jh
Checked By	jh
Project No.	1720.01
Date	01/25/2018

Revisions	1	
	2	
	3	
	4	
	5	
	6	

Certified By

**West Washington
Advanced Manufacturing
Lab**

Sheet
SK-1

630 Walnut Street
Jeffersonville, IN 47130
812.282.9554
812.282.9171 FAX
www.koverthawkins.com



KovertHawkins
architects

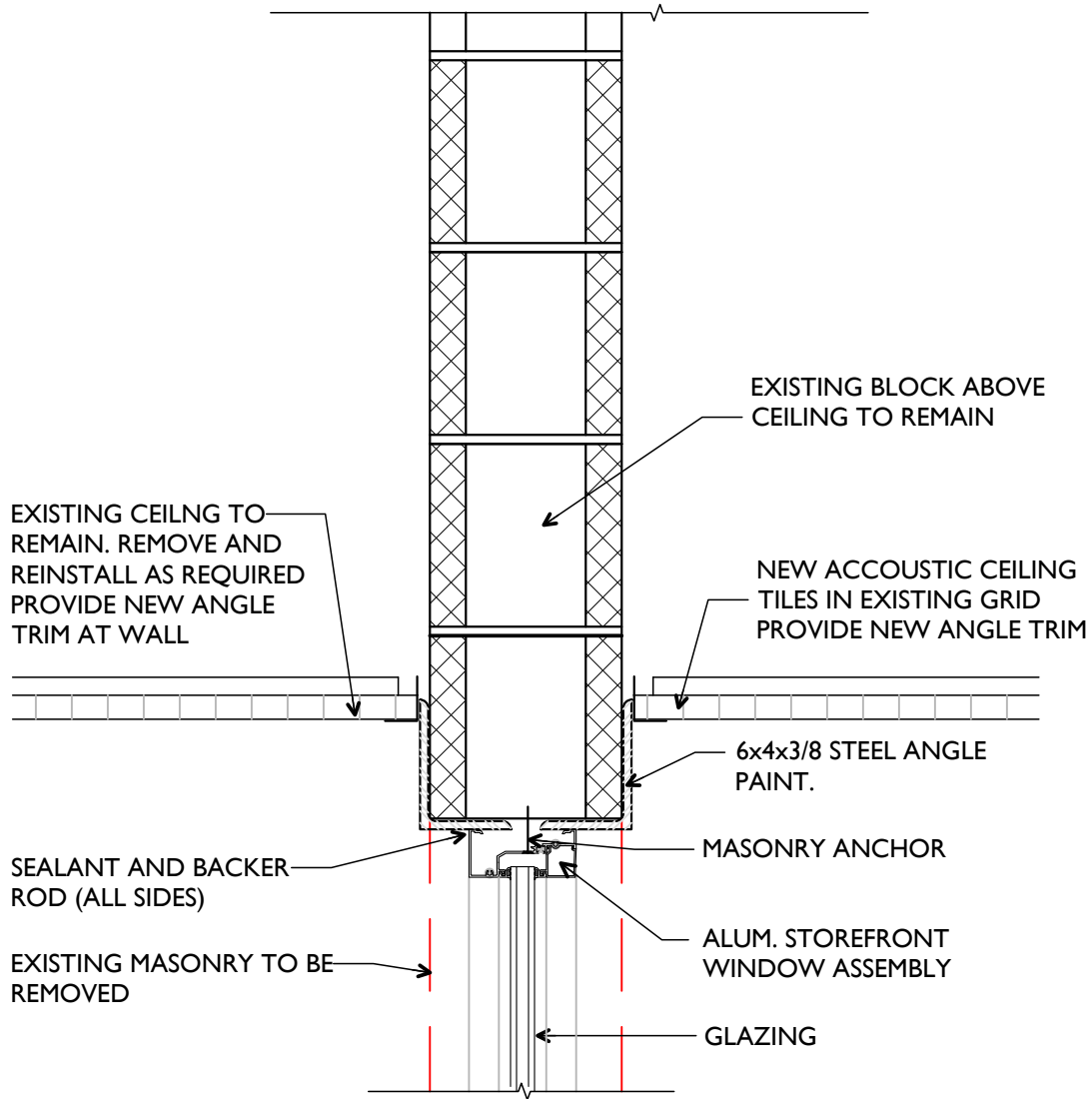

Drawn	jh
Checked By	jh
Project No.	1720.01
Date	01/25/2018

Revisions	1	
	2	
	3	
	4	
	5	
	6	

Certified By

I
SK3

Revised Head Detail at Window A2

full size plot scale: 1/4"=1'-0"

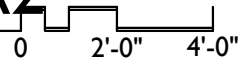

West Washington
Advanced Manufacturing
Lab

Sheet
SK-3